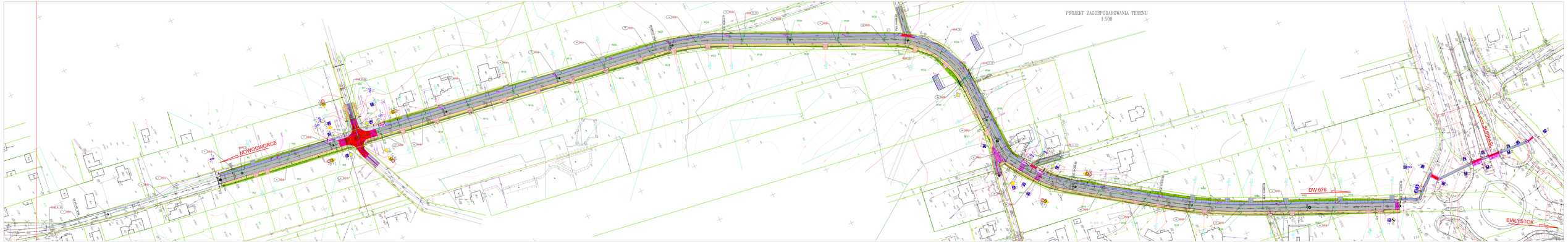PROJEKT ZAGOSPODAROWANIA TERENU
1:500